IJSLANDER

Sports Catalogue

IJSLANDER MAKES YOU MOVE

cover photo: IJslander CityBox® - Calais France - (©Photo: ProUrba)

The Mission of IJslander

Building the Future
IJslander has been building the future since 1996. We help children and young people discover themselves and the world around them. We show adults that playing is still fun. And we challenge older people to stay fit and active.

We achieve this with our sustainable, low-maintenance, and 100% recyclable sports and playground equipment made of stainless steel. Because we do it for today's generation and tomorrow's.

CityBox®

A 1210 Goal Hands 3x2m
B Door damper
C Roof net, nylon Black
D Door lock
E Locking connection at the end posts

CityBox® Koblenz

(Germany)

CityBox® Realschule Düsseldorf

(Germany)

- **F** Lock entrance
- **G** Shape-locking connection
- **H** The posts are fitted with end caps at the top
- **I** The patented tension wires (material stainless steel 316) have a diameter of 6 mm and are woven 1x19

CityBox® Sohnstraße Dusseldorf

(Germany)

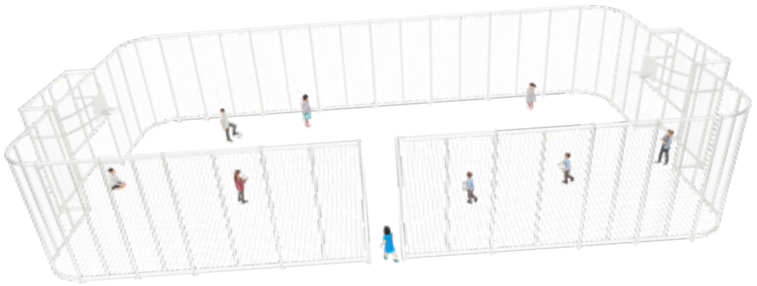

4001-247 (20x10x4m)

4001-145 (25x13x4/1m)

(24x13x4/1m) 4001-147

(20x10x4m) 4001-150

(25x15x4/1m) 4001-148

Step-through entrance

Entry hatch

Wheelchair-accessible entrance

Lock entrance

Service gate

Door

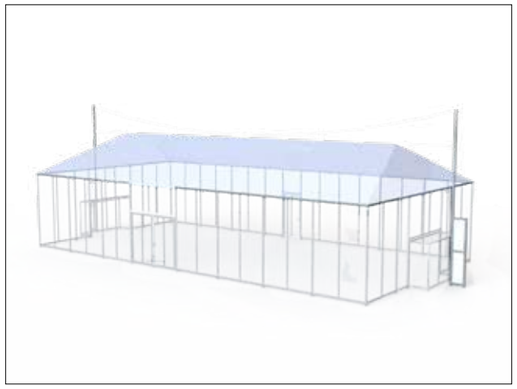

Roof net with posts

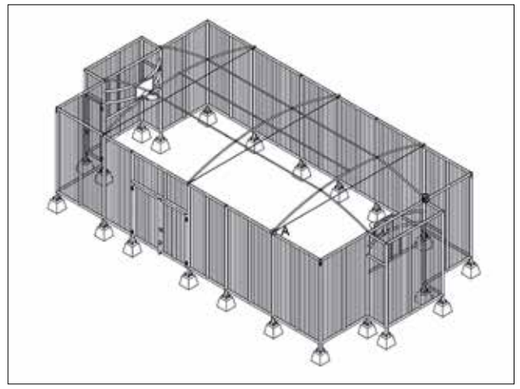

Roof net with a curved roof structure

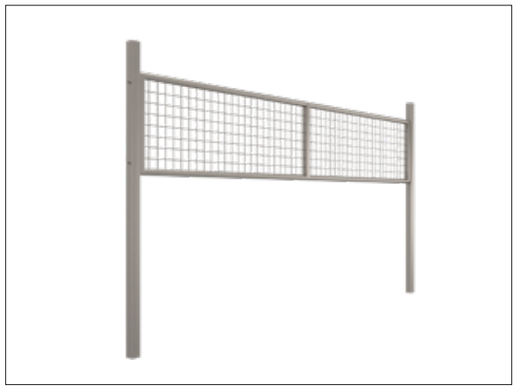

Outdoor sports net

4027*

4028*

4029*

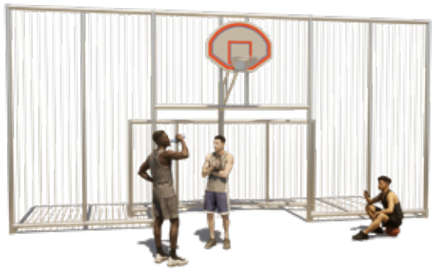

4030*

1200

1203

4026

1204

*Only as part of a backstop or a CityBox®

An alternative to the stainless steel board is a board made of transparent polycarbonate. Robust, attractive, and fully recyclable. A stainless steel net is also available as an option.

1206

1206-06

1214

1215

1207

1207-02

1208-09

1210

1207-02

Panna, 4004
Bad Nauheim

(Germany)

4003

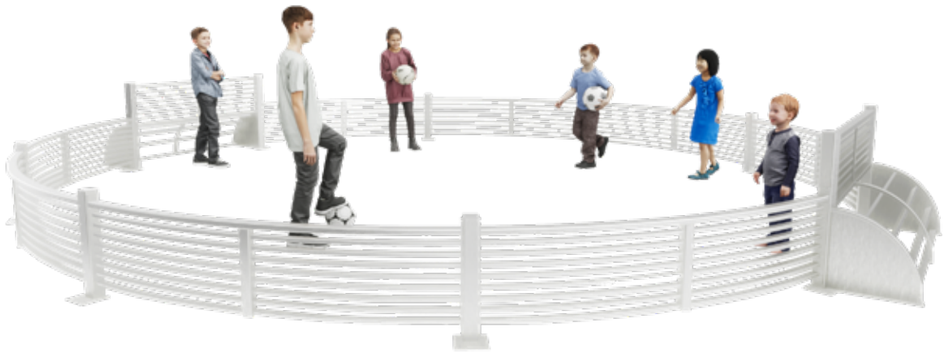

4004-01

4004

Service & Maintenance

All items come with a 10-year warranty on structural components and a 3-year warranty on wear parts and moving components. This does not apply to vandalism, damage to coatings, or external contamination.

The Quality of IJslander

Certification
All sports equipment is manufactured in accordance with EN 15312:2007/A1:2010. IJslander's certifications according to VCA**, BRL 9921, ISO 9001, and ISO 14001 guarantee a high level of quality.

Certified Inspectors
Several IJslander employees are SVS* and SVS** certified and have received their certificates from the "Safe Play Foundation" (SVS).

Coating

Each CityBox® can be made even more personalized by having it coated. This can be done as a whole or specific components. Any standard RAL colour is possible.

4001-
365

‘Without exceptional service, our products are not complete. That’s how we’ve made a name for ourselves over the past 25 years.’

CityBox® Copenhagen Israels Plads

(Denmark)

CityBox®

Our stainless steel sports and play equipment is exceptionally durable and therefore more cost-effective in the long run compared to equipment made, for example, from plastic or regular steel. That’s our guarantee to you.

4001-167

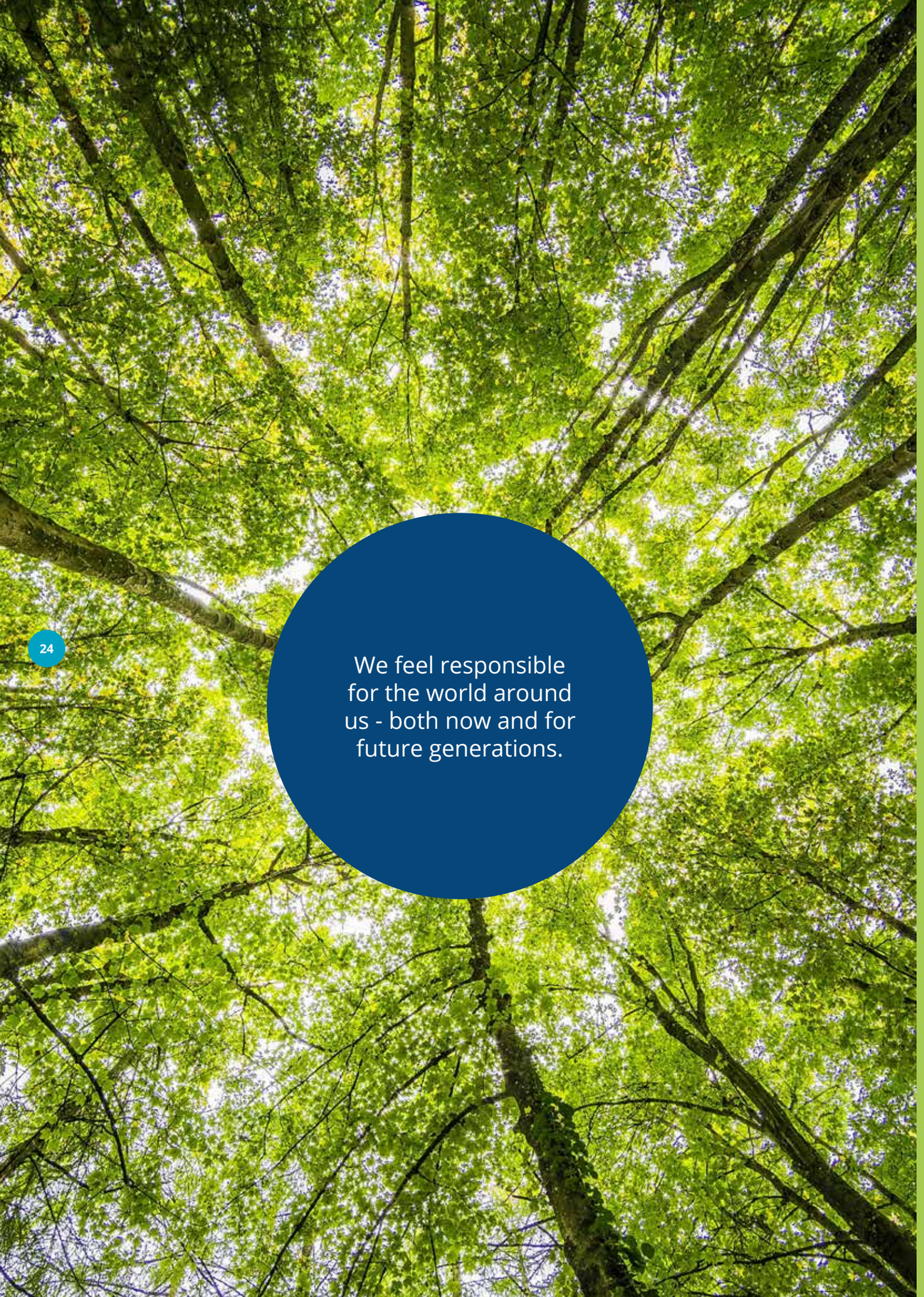

We feel responsible for the world around us - both now and for future generations.

THE IJSLANDER PROMISE

Sustainability at IJslander
We believe that a training environment should be healthy—not just for its users, but for the planet too. That's why we are committed to delivering extremely durable equipment while operating sustainably. We feel responsible for the world around us—both now and for future generations. Sustainable entrepreneurship, in the broadest sense of the word, is embedded in our operations: from eco-friendly production and the unlimited lifespan of our materials to supporting the long-term employability of our staff.

An Infinite Cycle
We produce our equipment as environmentally friendly as possible. This includes filtering and reusing water, as well as safely disposing of filtered substances. Thanks to our sustainable production processes and the use of 100% recyclable materials, our smartly designed equipment can be reused for other products. The environmental impact is minimal, and we help prevent the waste of raw materials.

Cradle-to-Cradle Principle
Once a product reaches the end of its initial lifecycle, we reuse it following the cradle-to-cradle principle: waste equals food. This means that all materials or raw components can be reused entirely without losing their value. If a material can't be used a second time for the same application, it's important to give it a second life through upcycling. In other words, the original product is transformed into another product of equal value. And that's exactly what IJslander does with decommissioned sports equipment.

Equipment Buy-Back Program
In practical terms, this means we buy back equipment after its initial use for reuse - even if it has been heavily used. Thanks to the way IJslander processes circular materials, the equipment retains its value and remains reusable. For example, a CityBox® can be recycled into bollards, and a waste bin can become a park bench.

Inclusive Sports Area
Everyone is equal, and everyone should have the opportunity to play sports and be active together. With an inclusive sports area, we create space for all. A place designed so that children with and without disabilities—and their families—can play, train, and learn together. An inclusive sports area is designed for everyone and supports training of various muscle groups.

The Possibilities of the Arena Parc
The new Arena Parc was developed with the idea of creating a flexible multi-park where various sports come together. At its center is the Citybox Arena—a sports cage designed for activities like football and basketball. Thanks to the surrounding half-circle areas, the Arena Parc also offers space for dance, fitness, and Ninja Warrior-style crossfit elements. The Arena Parc features varying difficulty levels in the fitness and crossfit areas and can be expanded, for example, to include 3×3 basketball. Arena Parc is the place where people come together to play sports!

1. 1309 Table tennis table
2. 4004 Panna field
3. 2003 Bench with backrest
4. 4008-O-03 Dance zone
5. CityBox® Arena
6. 4008-A-01 Parc Element Ring A01
7. 4008-B-01 Parc element Ring B01
8. 2037 Waste bin
9. Basketball hoop
10. 1602+1601-04 BarForz
11. 1270 Chess table

CityBox® Saint Denis

(France)

4001-190

- Multifunctional
- Low-noise
- Vandal-proof
- Transparent
- Accessible
- Sustainable

The CityBox® combines multifunctionality, sustainability, accessibility, and low-noise design in a vandal-resistant and transparent construction – perfect for urban areas.

CityBox® Nissewaard

(The Netherlands)

- J Low service gate
- K 1208-09 Multi goal Dribble 3x1x3.13m ring height 2.60m
- L 1306 Volleybal supports, adjustable in height
- M Step-through portal
- N High-quality finish
- O Balls cannot roll under the fence

CityBox® Alzey

(Germany)

CityBox® Wuppertal

(Germany)

BarForz

Advantages of BarForz:

- Low maintenance costs
- Sturdy equipment
- Vandalism-resistant
- Lifetime warranty
- Extra grip because of bead blasting

BarForz Calais

(France)

BarForz Amsterdam

(The Netherlands)

Calisthenics and Bootcamp Sports Location

Are you looking for the right calisthenics or bootcamp equipment for your neighborhood or district? The calisthenics equipment can be ordered separately, for example, the jump box or the climbing wall. However, you can also choose for a BarForz field (fixed installation). We have developed a range of different setups. The smallest is the XS field, which can easily be expanded into a larger field. Individual configurations are also possible. BarForz is a modular system, meaning the training equipment is easy to assemble and disassemble.

The equipment is also ideal for bootcamp and freerunning enthusiasts. BarForz offers a wide selection of individual products, such as a Monkey Bar, Dip Bar, Pull-ups, Human Flag Stair, Dragon Flag, Decline Push Ups, Jumping Box, Ab Trainer, and a Climbing Wall.

1615

1601

1602

The BarForz fields are suitable for everyone aged 16 and over. Each piece of equipment has an instruction panel explaining which exercises can be performed on it and how.

1603

1560

1605

BarForz XL Erfurt

(Germany)

We offer BarForz fields in various sizes: from XS to XL, and these can also be adapted to your wishes or the available dimensions. 1 For extra grip, the bars are bead-blasted, and the equipment can be coated in any standard RAL colour.

Sophisticated and interesting for every sports enthusiast; there's something for everyone!

1605

BarForz Apeldoorn

(The Netherlands)

1208-18

1609

1610

1611

1612

1613

1614

1615

1617

1619-01

1621

1624

1626

1628

1629

1630

944259

944260

944261

1631

1632

1633

1635

1636

1637

1641

1642

1646

1602-O

CityBox® Langelands Plads Frederiksberg

(Denmark)

Would you like to know more?

You can find our complete range of sports equipment at www.ijslander.com.

Do you prefer personal contact? Please call our sales department or one of our sports and play consultants, or send an email.

T +31 (0) 525 74 50 99
E export@ijslander.com

OUR MOST POPULAR PRODUCTS

IJSLANDER MAKES YOU MOVE • EXPORT@IJSLANDER.COM
T +31 (0) 525 74 50 99 • IJSLANDER.COM